

LOT 1 C.R.M. 59-578
TAX KEY: PWC 02094
OWNER: PRINCESS MOICE GROVE LLC
C/O FIRST INDUSTRIAL REALTY TRUST INC
ADDRESS: 165 WOODS HALL RD

SUBJECT C.R.M. 59-478
TAX KEY: PWC 02092
OWNER: PRINCESS BUSINESS CENTER
OWNERS ASSOCIATION INC

LOT 2 C.R.M. 59-478
TAX KEY: PWC 02095
OWNER: PRINCESS BUSINESS CENTER LLC
ADDRESS: 165 WOODS HALL RD

NOTES:
1. INTERIOR BOUNDARY AND TOPOGRAPHY DATA TAKEN FROM THE PLAT OF SURVEY/ALTA SURVEY PREPARED BY AMERICAN SURVEYING COMPANY, INC. ON 6/22/2004 AND PROVIDED BY THE CLIENT.
2. PWC 02098 AND PWC 02099.

REFERENCE BEARINGS: THE EAST LINE OF THE SOUTHEAST QUARTER (SE 1/4) OF SECTION 14, TOWN 7 NORTH, RANGE 19 EAST WAS USED AS THE REFERENCE BEARING AND HAS A BEARING OF SOUTH 03°50'27" EAST PER THE WISCONSIN STATE PLANE COORDINATE SYSTEM, SOUTH ZONE (NAD 27).
BENCHMARK: 844.44 (USGS) THE TOP OF A CONCRETE MONUMENT WITH BRASS CAP MARKING THE SOUTHEAST CORNER OF THE SOUTHEAST QUARTER (SE 1/4) OF SECTION 14, TOWN 7 NORTH, RANGE 19 EAST.

SITE PLAN
RE: WAUKESHA GUN CLUB
PART OF THE SE 1/4 OF SECTION 14, T1N, R19E
AND PART OF THE NE 1/4 OF SECTION 23, T1N, R19E
CITY OF PEWAUKEE, WAUKESHA COUNTY, WISCONSIN

JAHNKE & JAHNKE ASSOCIATES INC.
PLANNERS & PROFESSIONAL ENGINEERS
711 W. MORELAND BLVD./WAUKESHA, WI 53188
TEL: (262) 542-5797 FAX: (262) 542-8988

SCALE: 1" = 40'
DATE: OCTOBER 11, 2012
DRAWN BY: B.R.
CHECKED BY: J.S.Z.
FILE NO.: PWC 02098
SHEET 3 OF 4

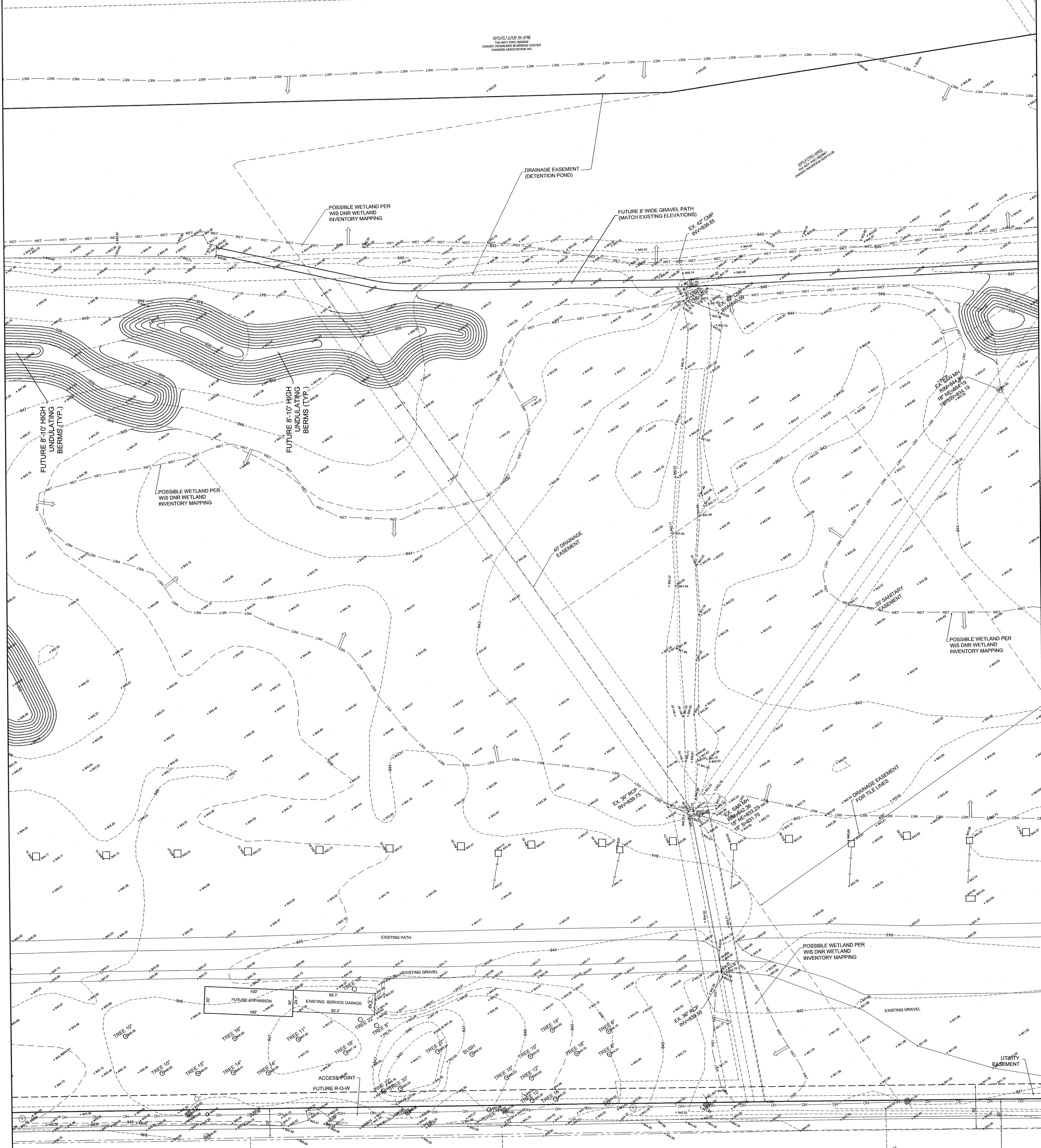

C.T.H. "M"

IMPLANTED LANCE
TAX KEY: PWC 02098
OWNER: ROSEVIEW LLC

IMPLANTED LANCE
TAX KEY: PWC 02099
OWNER: PARK RIDGE CENTRE LLC

IMPLANTED LANCE
TAX KEY: PWC 02099001
OWNER: CITY OF PEWAUKEE
C/O TREASURER

IMPLANTED LANCE
TAX KEY: PWC 02098
OWNER: PARK RIDGE CENTRE LLC