

LOT 2 G.M. No. 5418
TAX KEY: PWC 05029902
OWNER: G&S PROPERTIES LLC
C/O: IS TECHNOLOGY
ADDRESS: NW 25323 PAUL RD

LOT 3 G.M. No. 5470
TAX KEY: PWC 05029903
OWNER: RM REAL ESTATE LTD PARTNERS
ADDRESS: NW 25323 PAUL RD

LOT 1 G.M. No. 5470
TAX KEY: PWC 05029901
OWNER: HOWARD F LAYO
ADDRESS: NW 25323 PAUL RD

LOT 1 G.M. No. 5718
TAX KEY: PWC 05029902
OWNER: PEWAJESHA BUSINESS CENTER
OWNER ASSOCIATION INC

LOT 1 G.M. No. 5318
TAX KEY: PWC 05029904
OWNER: HOWARD F LAYO
C/O: WEST INDUSTRIAL REALTY TRUST INC
ADDRESS: NW 25323 PAUL RD

- NOTES:
- EXTERIOR BOUNDARY AND TOPOGRAPHY DATA TAKEN FROM THE PLAT OF SECTION 14, TOWN 7 NORTH, RANGE 19 EAST, AS SURVEYED BY PEWAJESHA SURVEYING COMPANY, INC. ON 02/22/2014 AND PROVIDED BY THE CLIENT.
 - THE WAUKESHA GUN CLUB CONSISTS OF TAX KEY NUMBER PWC 05029901, PWC 05029902, PWC 05029903 AND PWC 05029904.

REFERENCE BEARINGS: THE EAST LINE OF THE SOUTHEAST QUARTER (SE 1/4) OF SECTION 14, TOWN 7 NORTH, RANGE 19 EAST WAS USED AS THE REFERENCE BEARING FOR THIS SURVEY. THE COORDINATE SYSTEM IS THE WISCONSIN STATE PLANE COORDINATE SYSTEM, SOUTH ZONE (NAD 27).
BENCHMARK: 844.44 (USGS) THE TOP OF A CONCRETE MONUMENT WITH BRASS CAP IS LOCATED AT THE SOUTHWEST QUARTER (SE 1/4) OF SECTION 14, TOWN 7 NORTH, RANGE 19 EAST.

SITE PLAN

RE: WAUKESHA GUN CLUB
PART OF THE SE 1/4 OF SECTION 14, T7N, R19E
AND PART OF THE NE 1/4 OF SECTION 23, T7N, R19E
CITY OF PEWAJESHA, WAUKESHA COUNTY, WISCONSIN

JAHNKE & JAHNKE ASSOCIATES INC.
PLANNERS & PROFESSIONAL ENGINEERS
711 W. MORELAND BLVD., WAUKESHA, WI 53188
TEL: (262) 542-2777 FAX: (262) 542-2778
CHECKED BY: A.S.Z. FILE NO: PEWAJESHA 070
DRAWN BY: B.S. JOB NO: 8-8007
BOOK: SHEET 4 OF 4

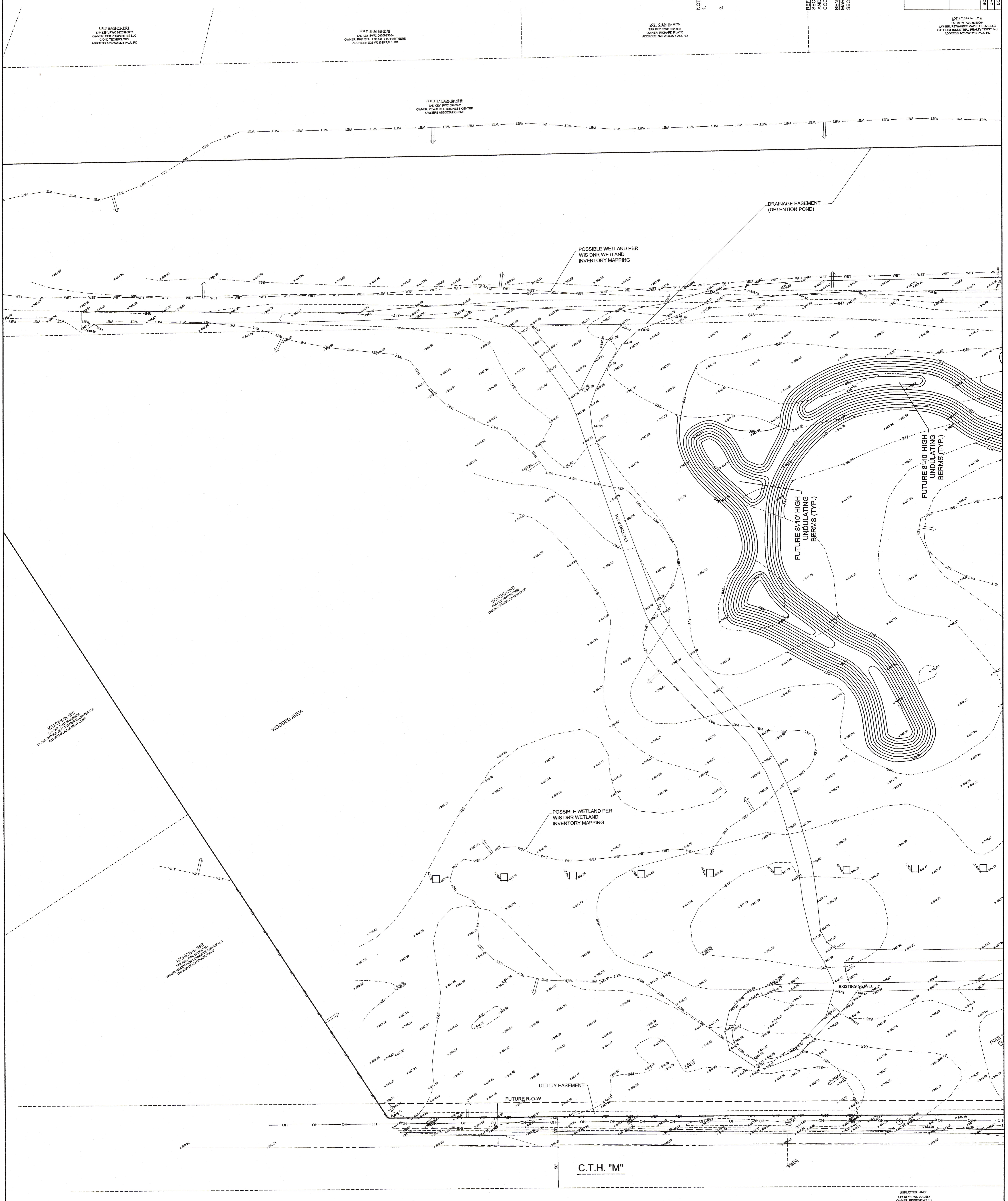

C.T.H. "M"

LOT 1 G.M. No. 5318
TAX KEY: PWC 05029904
OWNER: HOWARD F LAYO